



Welcome to the Annual Publication of the Tamworth Swine Association



www.TamworthSwine.org

The Tamworth Swine Association Inc. Directors and Officers

OFFICERS

Andy Howe, President

4516 W 950 S
Star City, IN 46985
(574) 587-1106
how@pwrwc.com

Nila Robinson, Vice President

4807 Kettner Road
Shiocton, WI 54170
(920) 540-3900
nila@nilarobinson.com

Kelley Bradshaw, Secretary/Treasurer

53147 Rosewood Road
New Carlisle, IN 46552
(574) 222-0073
secretary@tamworthswine.org

DIRECTORS

(2014) David LaFollette • Darlington, IN • (765) 794-0203
(2014) Nila Robinson • Shiocton, WI • (920) 540-3900
(2014) Don Geer • New Vienna, OH • (937) 218-1353
(2015) Brad Bradshaw • New Carlisle, IN • (574) 220-6508
(2015) Don Dawson • Kempton, IN • (765) 947-5255
(2015) Andy Howe • Star City, IN • (574) 581-1106
(2016) Quint Harnacke • New Holland, IL • (217) 519-2754
(2016) Dave McClaskey • New Ross, IN • (765) 366-2119
(2016) Tom Fenton • Winchester, OH • (937) 695-0114

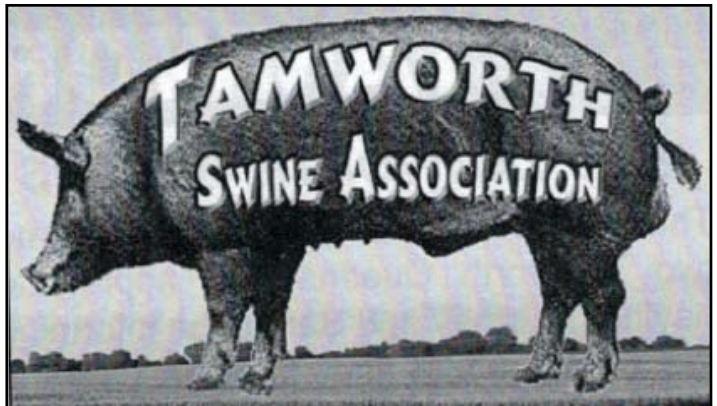

FEATURES

2014 National Show	1
Message From President	2
Tamworth Queens	3
Scholarship Winners.....	3
National Show Seminar.....	6
Note from Secretary	6
Springfield Shows.....	8
Breeder Directory	9, 10
Fee Structure.....	14
Ear Notching.....	16
Registration Form.....	18
Junior & Senior Membership Form.....	20
Youth of Today	21
Tamworth Origin & History.....	23
Swine Gestation Table.....	23
Transfer Form.....	24

INDEX OF ADVERTISERS

Clint High Farms.....	4
Dennis Farms	13
Doug Loof Show Pigs.....	17
East Hill Farms	Back Cover
Emerald Farms	7
Golden Acres Farm.....	11
Harnacke Tams.....	Back Cover
Leaning Pine Farms	5
New Heritage Farms.....	13
Premium Blend Genetics	22
Rake Genetics	Inside Back Cover
Shaffer Gold Rush	12
ShowRite Feeds/Zahl's Elevator	19
Sugar Creek Genetics	2
Whistleberry Farm	15

2014 Tamworth Association National Show and Sale

Annual Meeting and Banquet
Saturday, August 30, 2014
Exhibition Hall
Putnam County Fairgrounds

Show and Sale
Sunday, August 31, 2014
Putnam County Fairgrounds

The Tamworth Association will hold its Annual Meeting and Banquet on Saturday, August 30, 2014 at the Putnam County Fairgrounds with a social hour beginning at 5:30 PM EST, followed by dinner at 6:00 PM EST. The Show and Sale will take place on Sunday, August 31, 2014. The Junior Show will start at 11:00 AM EST, followed by the breeding show beginning at Noon. The auction will start an hour after the conclusion of the breeding show. The Fun Auction will be first, followed by the breeding show pigs.

All activities will be held at the Putnam County Fairgrounds on US 231 N, Greencastle, IN. Entries must be checked at the fairgrounds by 5:00 PM EST, Saturday, August 30th.

Health papers with the proper permit number are required. Registration papers must be presented upon check in. Entry deadline is August 15th. Please submit your entries to the secretary.

Junior Show

All Junior Tamworth members are encouraged to participate. Junior members may exhibit a gilt. This gilt may not be shown in the Breeding Show and will not be sold. Junior show gilts can arrive on Saturday or Sunday by 10:00 AM EST. The cost is \$10/head. Health papers with proper permit number are required. Registration papers must be present at check in. There will also be showmanship classes. There is no charge for showmanship participants.



Junior Members that participated in the 2013 Junior Show and Activities. It was a great time had by all!

Thoughts from the President,

A big thank you to everyone who participated in the 2013 National Tamworth Show and Sale. It is more exciting each year. If you haven't attended for the last few years be sure to mark your calendar for 2014. It will be worth your trip! 2013-2014 has been a year of change for the Tamworth Association. One of the biggest changes you will notice is Kelley Bradshaw is our new Tamworth Secretary. Kelley has been doing a fantastic job for our association and has done a lot to make your transactions run more smoothly when you do business with us. When you send in your registrations please be sure to thank Kelley for the awesome job she is doing. Don't neglect the benefits of registering your litters, Kelley will be happy to hear from you!

Tamworths will be showing at the Team Purebred Show at Springfield again this year. We hope to see many of you juniors participating and if you have been considering this event, 2014 should be a lot of fun. We have also been invited to participate in the CPS Summer Type Conference to sell breeding stock boars and gilts. Bring your best and help open up this exciting new marketing opportunity.

The new website will hopefully be ready soon. There has been much work going on behind the scenes to bring you a new, more dynamic interface that will let more people see the benefits of owning Tamworth Swine. We don't want to neglect the primary way people are finding us digitally. We have a lot to offer and it's important to communicate Tamworth advantages to interested potential members.

This is an exciting time to be raising Tamworth swine as niche markets, pastured pork, naturally raised local markets and the show pig and breeding stock industry all are showing record growth. You may want to keep that in mind as you breed your litters. This is a hot upward market to take advantage of and we all need to be investigating sales in all facets of our heritage breed. Interest in Tamworth pigs remains high despite the industry challenges.

Hopefully you all had a healthy farrowing season and your young pigs are looking good. Don't forget to earmark your best prospects for the CPS Show and Sale in Springfield and our National Show and Sale at Greencastle in September.

Thank you,

Andy Howe
574-581-1106
574-278-7146
howe@pwrwc.com

Cornerstone Dozer X

Rusty



Bred by Clint High Farms

Tom Shanafelt 317-345-2153
Rachel Shanafelt 317-696-3742
10528 Shelbyville Rd
Indianapolis, IN 46259

Pigs available year round

Semen available on all boars:

- ◇ Cornerstone (Tamworth)
- ◇ Cottonwood (Hereford)
- ◇ Junk's Berry (Hereford)
- ◇ Shock Collar (Hereford)

Sugar Creek Genetics
Semen - Show pigs



www.sugarcreekgenetics.com

2014 Tamworth Queens

This year we have four Tamworth Queens to represent the breed!



The 2014 Tamworth Queens are (from left to right): Courtney Gulick, Samantha Pigg, Kaitlyn Tricker, and Allison Peters. All of our queens exhibit Tamworths at their county fairs and the Indiana State Fair. They have been great leaders for our younger members! They do an excellent job of putting on and helping with the activities for the junior members at the National Show and Sale! Tamworth Queens are nominated and decided upon at the Annual Meeting and Banquet.

2013-2014 Tamworth Scholarship Winners

The Tamworth Association was fortunate enough to award three scholarships to deserving Junior Members. They are Cree Overmyer from Bloomington, IN, Cody and Corey Jodrey both of Winchester, OH. Congratulations to these fine young men and best of luck in their future endeavors!

Scholarship applications are available from the breed secretary. Applications are due by August 15th to the breed secretary.

Clint High

SHOWPIGS

WWW.CLINTHIGHSHOWPIGS.COM

Selling more than 100 January and February Berks, Chesters, Polands, Durocs, Herefords, Tamworths, Yorkshires and crossbred club pigs.

ON FARM SALE

April 12 • 4 PM

5675 New Vienna Road • New Vienna, Ohio
Auctioneer: Rick Williams

BUCKEYE ELITE

April 19 • 7 PM

Preble County Fairgrounds
with 725 Showpigs!

Also, see our consignments at:
Real McCoy Customer Appreciation Sale
NSR & CPS Extravaganzas



Champion Hereford Gilt
2013 National Hereford Show



Champion Tamworth Barrow
2013 Wisconsin State Fair Junior Show



Champion Chester White Barrow
2013 Ohio State Fair Open Show



Champion Tamworth Barrow
2013 Ohio State Fair



Reserve Hereford Barrow
2013 Ohio State Fair Open Show



Reserve Champion Berkshire Gilt
2013 Ohio State Fair



Champion Tamworth Gilt
2013 Ohio State Fair



Reserve Champion Tamworth Gilt
2013 Ohio State Fair



Reserve Tamworth Gilt
2013 Indiana State Fair



Reserve Hereford Boar
2013 Indiana State Fair



Champion Tamworth Boar
2013 Indiana State Fair & National Tamworth Show
Now at Shaffer's Goldrush



Champion Tamworth Boar
2013 Ohio State Fair



Reserve Champion Yorkshire Boar
2013 Ohio State Fair



Reserve Champion Hereford Boar
2013 CPS STC - Now at Real McCoy Genetics



Reserve Grand Overall
2013 Clinton Co. Fair Open Show



DON GEER & FAMILY
(c) 937.218.1353

STEVE KENNEY & FAMILY
(c) 937-302-0785

KASEY SMITH & FAMILY
(c) 740-505.8845



LEANING PINE FARMS LLC

REGISTERED TAMWORTHS

Show pigs, Breeding stock, and Feeder Pigs



**The South's
source for
Quality
Tams!**

Dr. John Bruner & Family

473 Edward Meece Rd
Science Hill, KY 42553
606-271-0582

inosbruner@msn.com

**Good Selection of January
Show pigs available**

Pigs sold to satisfied customers in: TX, PA, SC, NC, KY, TN, AL, WA, GA, IN,
WV, OH, WI, FL, MI, IL, VA, OK.

**Breeder of Prairie State's
Bruno 4-3**

National Tamworth Show and Sale Seminar

The Tamworth Association will be hosting a seminar in conjunction with the National Show and Sale. The seminar will be Friday, August 29th and Saturday, August 30th, exact times to be announced. There will be a cost to attend. This seminar is open to the public. Some potential topics of discussion are: feeding, housing, how to give injections and what to give, and selection of animals. We are hoping to target new breeders, heritage breeders, and anyone with an interest in pigs. Anyone willing to speak at the seminar or has ideas for topics of discussion, please contact Nila Robinson at (920) 540-3900 or nila@nilarobinson.com. More information will be available closer to the seminar.

A Note From the Secretary.....

I would like to thank everyone for their help and patience over the last few months! It has been wonderful to meet and get to know different breeders from all over the United States. I have a commercial and show pig background, so I have learned a lot about the pasture pork industry. I truly believe a Tamworth pig will thrive in about any living condition, because they seem to adapt easily to their environment.

Please take the time to register your litters. The demand for Tamworths is strong, so make sure you sell your customers a registered Tam. Sometimes a person does not need a paper at the time of purchase, but decides at a later date they want to start raising Tamworths. It is a lot easier and cheaper to register them at a young age.

I am excited for the 2014 show season to start! Brad, Lucas, and I plan on attending and showing at Springfield and then making our rounds at the state fairs. Please plan ahead on paperwork needs, as I will be out of office during those times. You are always welcome to call, text, or email me. Please leave a message if I don't answer, I will return your call.

Thanks,
Kelley
(574) 222-0073
secretary@tamworthswine.org

Emerald Farms

Registered Tamworths

We strive for genetics that produce large uniform litters.

Litters sired by these breed changing boars:

EF13s Heat – Rusty grandson, sire was Reserve Champion at the IN State Fair 2012

Clint High Twelve Monkeys – Champion Boar at the 2013 OH State Fair

M.G. Super Star – Littermate to Generator at Shaffer Gold Rush

Trump – Champion Boar at the 2013 National Tamworth Show and Sale, owned with Shaffer Gold Rush, Clint High Farms, and Fenton Bros.

Thanks to all the buyers who have purchased from us and shown confidence in our breeding program.

For other livestock needs, please contact us about Registered Ayrshire Cattle.

Fenton Brothers
22050 State Route 136
Winchester, OH
(937) 695-0697
(937) 205-1209 Doug

Tom and Connie Fenton
200 Centenary Road
Winchester, OH
(937) 217-0287
Email: tombfenton@gmail.com

Tam's at Springfield

National Junior Show
Team Purebred
June 24-27, 2014
Springfield, IL

Entry Deadline: June 8, 2014

This will be the third year Tamworth's will be included in the Team Purebred National Junior Show. It is open to all youth 21 years and younger. There are many contests besides showing gilts and barrows at this event. They will also have showmanship, skillathon, judging, photo, and sweepstakes contests. For more information go to: **www.teampurebred.com**

CPS Summer Type Conference
June 25-28, 2014
Springfield, IL

The Tamworth's will be participating in the CPS Summer Type Conference this year! This event is open to any and all Tamworth exhibitors. Boars and Gilts are welcome and this is a show and sale. For more information contact the Tamworth Swine Association at (574) 222-0073 or CPS at (309) 691-0151.

2014 Breeders Directory

ALABAMA

TJ Farms, Jeremy and Tinalania Watkins, 668 Dick Allen Road, Vernon, AL 35592 • (205) 242-1144 or (205) 242-1074, tjfarms@ymail.com, www.tjfarms.net

GEORGIA

Oakland Hills Farm, Mark or Donna Chastain, 588 Pike Road, Ellijay, GA 30536 • (706) 635-6322, farm@ohf-ga.com, www.ohf-ga.com

ILLINOIS

Quint Harnacke and Family, 1620 100th Avenue, New Holland, IL 62671 • (217) 445-2506 or (217) 519-2754, qharnacke@aglandfs.com

Glenn Swenson, 2953 N 4750 Road, Sandwich, IL 60548 (815) 786-2786

INDIANA

Brattain Farm, Marshall and Shirley Brattain, 621 N 850 W, Greencastle, IN 46135 • (765) 653-4913 or (765) 721-1335

Countryside Stock Farm, Clinton Weiss, 7297 East Base Road, Union City, IN 47390 • (765) 964-7261, clintweiss@yahoo.com

Don Dawson, 3621 N 1175 W, Kempton, IN 46049 (765) 947-5255 or (765) 860-7880

Phil Francis, 497 E 300 S, Crawfordsville, IN 47933 (765) 362-0139 or (765) 376-1344

Golden Acres Farm, Doug Millar and Brad Bradshaw, 27947 Darden Road, New Carlisle, IN 46552 • (574) 220-6508 Brad or (574) 298-3722 Doug, goldenacresfarm@yahoo.com, www.zahlsfeed.com/golden_acres_farm

Mac's Tams, Larry McMullen and Dave McClaskey, 4699 E 750 S, Ladoga, IN 47954 • (765) 376-9986 or (765) 366-2119, macstams@gmail.com

McDermitt Genetics, George McDermitt, 4726 W CR 300 W, Greencastle, IN 46135 • (765) 719-0242 or (765) 653-4342, mcdermittgenetics@comcast.net

Shaffer Goldrush, Terry Shaffer, 12417 W 875 N, Albany, IN 47320 (888) 690-2022 or (765) 730-1031, shaffer@shaffergoldrush.com, www.shaffergoldrush.com

Larry Smith and Family, 3277 S 500 W, New Castle, IN 47362 (765) 987-8423 or (765) 208-0399

Sugar Creek Genetics, Tom and Rachel Shanafelt, 10528 Shelbyville Road, Indianapolis, IN 46259 • (317) 345-2153 or (317) 696-3742 Rachel, sugarcreekgenetics@yahoo.com, www.sugarcreekgenetics.com

Tricker Farm, Mike Tricker, 4784 E 750 S, Ladoga, IN 47954 (765) 376-8840, kim.tricker@icloud.com

Walnut Grove Farm, Bill Judy, 6040 S 550 E, Greencastle, IN 46135 (765) 247-8313

IOWA

Doug Loof Show Pigs, Doug Loof, 3885 Young Avenue, Radcliffe, IA 50230 • (507) 589-0199, boarstud@yahoo.com

KENTUCKY

Bush Farm, Kenneth Bush, 3076 Waterworks Road, Winchester, KY 40391 • (859) 744-0198 or (859) 595-7668

Leaning Pine Farms, LLC, John Bruner, 473 Edward Meece Road, Science Hill, KY 44253 • (606) 271-0582, jnosbruner@msn.com

Philpot Family Farm, Randy Philpot, 4317 Marydell Road, London, KY 40741 • (606) 877-7761 or (606) 682-1652, BVFD@hotmail.com

MAINE

Mandala Farm, Sara Faull, 46 Youngs Farm Road, Gouldsboro, ME 04607 • (207) 963-2984, info@mandalafarm.com, www.mandalafarm.com

MASSACHUSETTS

Glas Logan Farm, Val Lowe and Tom Roach, 210 Scott Road, Ashby, MA 01431 • (781) 799-0159 or (978) 987-7468, glaslogan@gmail.com

Plimoth Plantation, Inc., John Truelson, Jr., P.O. Box 1620, Plymouth, MA 02362 • (508) 746-1622 ext 8231 or (774) 269-6039, jtruelson@plimoth.org, www.plimoth.org

Winnimuset Farm, Sharon Hamel and Sean Munzert, 580 Wine Road, New Braintree, MA 01531 • (413) 477-6294 or (744) 249-2193, winnimusetfarm@localnet.com

MICHIGAN

Old Homestead Family Farm, Brian Herbert, 35684 64th Avenue, Paw Paw, MI 49079 • (269) 330-6547, oldhomesteadfarm@hotmail.com

MINNESOTA

Allen Deutz, 2866 County Road 35, Marshall, MN 56258 (507) 530-0725 or (507) 532-6363, apdeutz@gmail.com

NEW HAMPSHIRE

The Inn at East Hill Farm, Dave Adams, 460 Monadnock Street, Troy, NH 03465 • (603) 242-6495, s2s2s22@myfairpoint.net, www.east-hill-farm.com

NEW YORK

Back Woods Farm, Camille Sconfitto, 1522 McCutcheon Road, Carlton, NY 14411 • (585) 944-2683 or (585) 749-3900, thebackwoodsfarm@gmail.com, Facebook

High Meadows Farm, Ann VanArsdale, Manager, P.O. Box 86, Delhi, NY 13753 • (607) 746-7845 or (607) 267-7770, annnvan@gmail.com, www.highmeadowssuffolks.com

Hunter's Country Farm, Brian Dickson, 97 South Green Haven Road, Stormville, NY 12582 • (845) 223-7280 or (845) 857-5165, info@huntersalpacas.com, www.hunterscountryfarm.com

Mosquito Creek, Frederick W. Adams, 7 Voorhees Avenue, Camden, NY 13316 • (315) 532-8690

The Pig Place, Jenny Blaney, 1884 County Route 43, Fort Edward, NY 12828 • (518) 747-3494 or (518) 681-2106

Oden, Nancy Odell, DVM, 36 Little Road, Mountain Dale, NY 12763 (845) 434-0870, info@odenalpacas.com, www.odenfarm.com

Twin Ponds Farm, Bill Bredderman, 156 Sprakers Road, Sloansville, NY 12160 • (518) 965-5506, bbredderman@gmail.com

NORTH CAROLINA

D & F Swine Farm, Clarence Durham, 470 Andrews Store Road, Pittsboro, NC 27312 • (919) 933-2969 or (919) 260-5092

Grateful Growers Farm, Natalie Veres, 3006 Mack Ballard Road, Denver, NC 28037 • (828) 234-5182, info@ggfarm.com, www.ggfarm.com

Pryor Farm, Cheryl Pryor, 3406 Asland Road, Reidsville, NC 27320, (336) 342-1058 or (336) 496-6756, cherylspryor@gmail.com

Julian Wooten, 1106 Gould Road, Jacksonville, NC 28540 (910) 346-6885 or (919) 540-4613, woojam@yahoo.com

OHIO

Campbell Bros. 2, Blake Campbell, 17790 State Route 339, Waterford, OH 45786 • (740) 984-8769, campbellgenetics@gmail.com, Facebook page

Clint High Farms, Don Geer or Steve Kenney, 10700 State Route 73, New Vienna, OH 45159 • (937) 218-1353 Don or (937) 302-0785 Steve, geer.donald@yahoo.com, www.clinthighshowpigs.com

Fenton Brothers, Tom Fenton, 22050 State Road 136, Winchester, OH 45697 • (937) 695-0697 or (937) 217-0287, tombfenton@gmail.com

Hawk Creek Farm, Jason Corder, 8774 Dolphin Street, Bolivar, OH 44612 (330) 401-8132 or (330) 234-9356, jasonc@hawkcreek-farm.com, www.hawkcreek-farm.com

Marcie Helberg, 5130 Orangeville-Kinsman Road, Burghill, OH 44404 (330) 240-8438 or (330) 772-2273

Pauley's Rowdy Acres, Jim and Steph Pauley, 237 Bihl Road, Franklin Furnace, OH 45629 • (740) 285-2547, steph@pauleysrowdyacres.com, www.pauleysrowdyacres.com

Spring Valley Farms, Clint Finney, 200 Co. Rd. 1, Rayland, OH 43943 (740) 359-3737 or (740) 769-2575, springvalleystockfarm@yahoo.com

OREGON

The Yamhill Swinery, Lynda Claypool and Larry White, 11770 N.W. Pike Road, Yamhill, OR 97148 • (503) 810-3466 or (503) 952-6641, lynjcp@hotmail.com

SOUTH CAROLINA

Rivervale Farm, John Zarkovacki, 28 North Point Royal Drive, Hilton Head, SC 29928 • (843) 342-5651, jzarkovacki@fairfieldcompanies.com

TENNESSEE

Kemmer Farms, Mitch Kemmer, 389 Kemmer Heights Drive, Grandview, TN 37337 • (931) 456-4643

VERMONT

Hogwash Farm, Nancy LaRowe, 708 Goodrich Four Corners, Norwich, VT 05055 • (802) 649-8807, hogwashfarm@mac.com, www.hogwashfarm.com

VIRGINIA

Larry Bright, 794 Spangler Mill, Road, Floyd, VA 24091 (540) 745-5790

WASHINGTON

New Heritage Farms, Vickie Hinkley, 834 Spencer Road, Toledo, WA 98591 • (360) 304-2786 or (360) 864-8515, newheritagefarms@yahoo.com, www.newheritagesfarms.net

WISCONSIN

Caledonia Corral, Curt Pheifer, N321 Klemp Road, Fremont, WI 54940 • (920) 667-4466 or (920) 410-4469, cpheifer@hotmail.com, http://cpheifer.wix.com.caledonia-corral

Clothier Genetics, Tim or Jon Clothier, 7664 Terwilliger Road, Clinton, WI 53525 • (608) 295-4641 or (608) 290-7032, clothier91@gmail.com

R & S Butzin Ranch, Russel Butzin, N 5125 17th Bend, Wild Rose, WI 54984 • (920) 765-1146, safischbach@hotmail.com

Tom Rake and Family, 6840 Schumacher Road, Waunakee, WI 53597 • (608) 849-7458 or (608) 219-7467, www.rakegenetics.com

Roller Coaster Farm, Robert Bernardoni or Charlotte Doherty, P.O. Box 153, Darlington, WI 53530 • (608) 776-2718 or (608) 482-2221, rollercoasterfarm@gmail.com

Whistleberry Farm, Nila Robinson, N 4807 Kettner Road, Shiocton, WI 54170 • (920) 540-3900 or (920) 996-0300, nila@nilarobinson.com, www.whistleberryfarm.com

Golden Acres Farm

Breeding Stock, Show Pigs, and Meat Market Hogs



"Maverick"
Grand Champion Tam Boar –
WI State Fair
Reserve Junior Champion –
IN and IL State Fairs



Reserve Champion Tam
Barrow at IN State Fair,
shown by Marquee
Steinhagen of Clay Hill Ranch



"Goose"
Reserve Grand Champion Tam
Boar – WI State Fair
Grand Champion Tam Boar – IL
State Fair



Reserve Grand Champion Gilt – IL
State Fair
Thanks to Bill Clothier and Family
for purchasing this outstanding gilt,
plus our Reserve Junior Champion
Gilt at IL State Fair, and a sight
unseen littermate boar to
"Maverick".

Thanks to these recent
Golden Acres Farm buyers:

Tom Rake and Family, WI –
Senior Champ Boar at WI
State Fair. Call Tom to get
semen from
"Heavy Duty 72-1"

Doug Loof and Family, IA –
High selling gilt at the
National Tamworth Show
and Sale

And special thanks to all
who have purchased from
us and supported our
genetics!



Reserve Grand Champion Boar – IL
State Fair
Thanks to Jeff Gulick and Family
for purchasing this boar at the
National Tamworth Show and
Sale.

Breeding Stock, Show Pigs, or Meat Market Hogs Available Year Round

27947 Darden Road
New Carlisle, IN 46552

Brad, Kelley, Lucas, and Caleb Bradshaw
(574) 220-6508

Doug, Mary Anne, Jennifer Millar
(574) 289-9675

17th Annual Champions Start Here Pig Sale

Saturday, April 5, 2014
Viewing at 4:00 PM EST
Sale at 6:00 PM EST
At the Farm

Selling over 100 head of Dec, Jan, and
Feb barrows and gilts of Berks, Chesters,
Hamps, Herefords, Landrace, Spots,
Tamworths, Yorks, and Crossbreds



Home of Champions Your Tamworth Source!



**Sired multiple Champions
in 2013!**



**Champion Tamworth Barrow
2013 Team Purebred**



**Champion Tamworth
Gilt**



**Champion Tamworth
Barrow**



**Reserve Tamworth
Gilt**



**Reserve Tamworth
Barrow**



Trump (Dozer x Mr. Rusty)

Multiple Time Champion!!

- Grand Boar – 2013 IN State Fair
- Grand Boar – 2013 Tamworth National
- Res. Grand Boar – 2013 OH State Fair

888.690.2022

www.shaffergoldrush.com

Follow us on Facebook!

DENNIS FARMS

TAMWORTHS



- PASTURE HARDY PIGS RAISED NATURALLY
- NO FEED GRADE ANTI-BIOTICS
- EXCELLENT GRAZERS
- NO FARROWING HUTS OR CRATES
- EXCEPTIONAL MOTHERS

WE ONLY BREED THE BEST

GREG & JANIE DENNIS
RANBURN, ALABAMA

~

GREG 770.862.7379
greg@dennis-farms.com
JANIE 770.862.2531

For more information please visit us online
www.dennis-farms.com

New Heritage Farms
Registered Tamworth Pigs, Toledo, WA
PiGtuesque Pasture Pigs and Pork



www.newheritagefarms.net
www.nwtamworthpigs.com

Vickie Hinkley 360-304-2786 newheritagefarms@yahoo.com

Tamworth Swine Association
53147 Rosewood Road
New Carlisle, IN 46552
(574) 222-0073
secretary@tamworthswine.org

Fee Structure

MEMBERSHIP	Price	Quantity	Amount
Senior Membership (One time payment only)	\$10.00		
Junior Membership (Under 21 years of age)	Free		
Annual Membership Dues for Senior Members	\$25.00		

LITTER REGISTRATION			
Litter Registered Under 90 days of Birth Member	\$20.00		
Litter Registered Over 90 days of Birth Member	\$35.00		
Litter Registered Under 90 days of Birth Non Member	\$25.00		
Litter Registered Over 90 days of Birth Non Member	\$40.00		

CERTIFICATES, TRANSFERS, ETC.			
AI Breeding Certificate	\$15.00		
Duplicate Registration Certificate	\$3.00		
Pig Name Change	\$3.00		
Transfers	\$3.00		
Rush Fee	\$10.00		
UPS Next Day	\$20.00		

Name:

Address:

City:

State:

Zip:

Phone:

Email:

Grand Total of Order:

Make checks payable to: Tamworth Swine Association

Revised 1/1/14

Nila Robinson, Prop.

Whistleberry Farm

Pasture Raised Tamworths

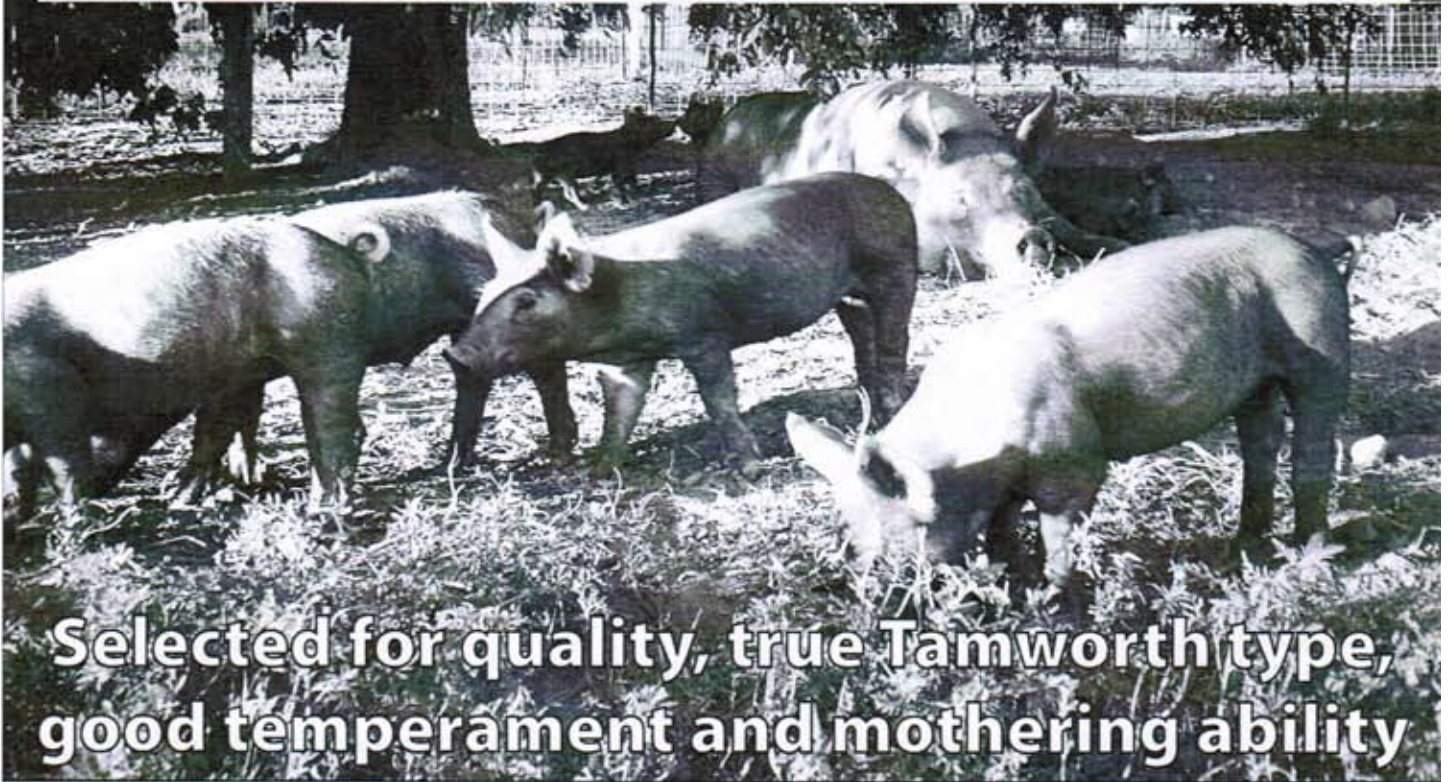

Selected for quality, true Tamworth type, good temperament and mothering ability

My herd has been tested for PSSF, and I will guarantee the breeding stock you purchase to be negative for the porcine stress susceptibility factor. Certification will accompany papers.

Email: freerange@whistleberryfarm.com

Website: www.whistleberryfarm.com

N4807 Kettner Road
Shiocton, WI 54170
(920) 540-3900

Breeding stock usually available

TAMWORTH EAR NOTCHING SYSTEM

Guide for showing location and value of ear notches for marking litters and individual pigs. Breeders may change over to this system in 1966.

THIS IS THE ONLY SYSTEM WHICH WILL BE PERMITTED AFTER JANUARY 1, 1967

Number litters consecutively for one calendar year. Start over with Number 1 at the beginning of each year. The Association may refuse to register or certify for showing any animal not properly ear marked. All pedigrees sent in for recording must be made out on the blanks of this Association.

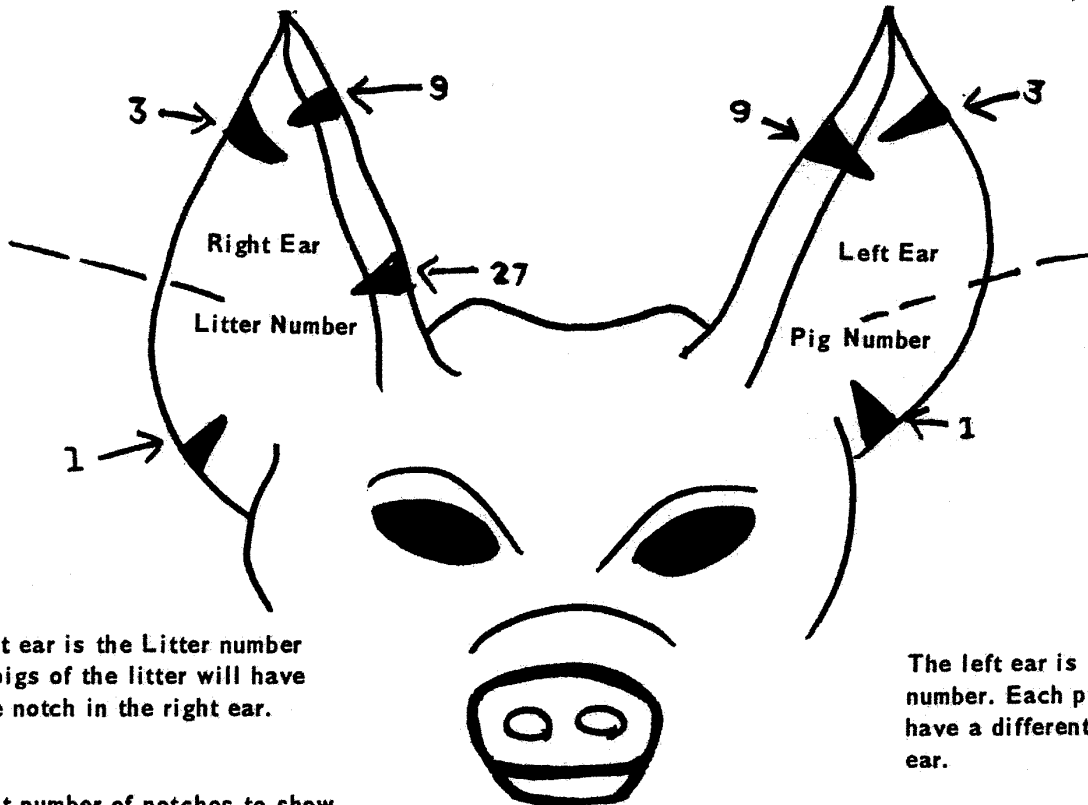

The right ear is the Litter number and all pigs of the litter will have the same notch in the right ear.

The left ear is the pig's specific number. Each pig in a litter will have a different notch in the left ear.

Use least number of notches to show number.

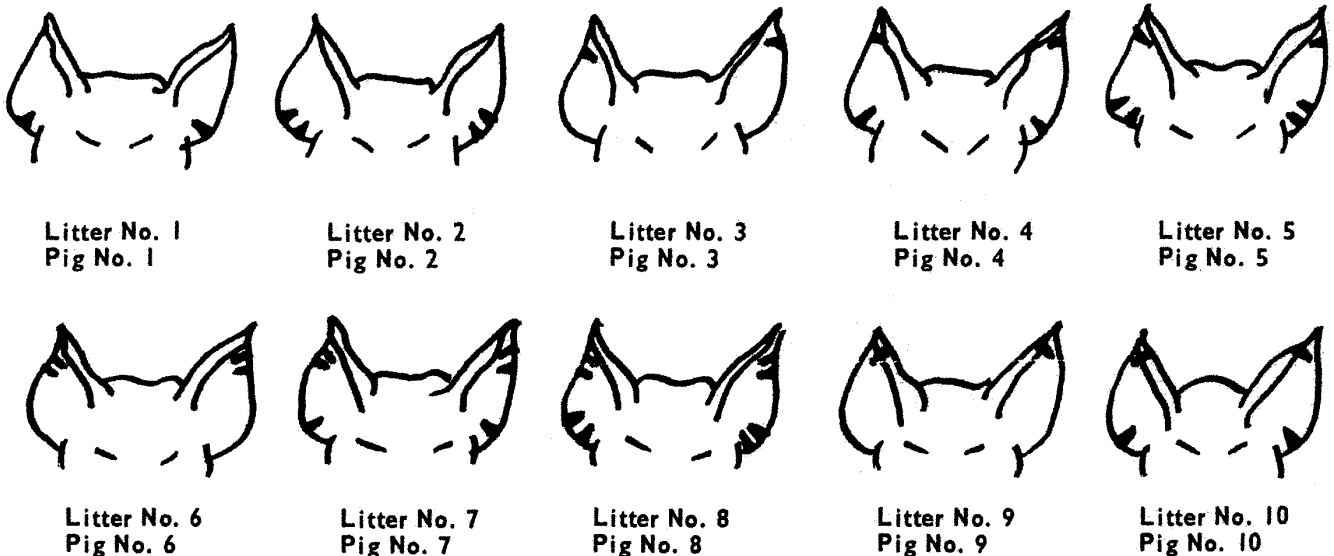

To avoid confusion when showing the ear notches on a Litter Report Card, or Pedigree Application Card, indicate notches by a single straight line thusly:



This would be Litter No. 13 Pig No. 16

Our Jams are Jamtastic!

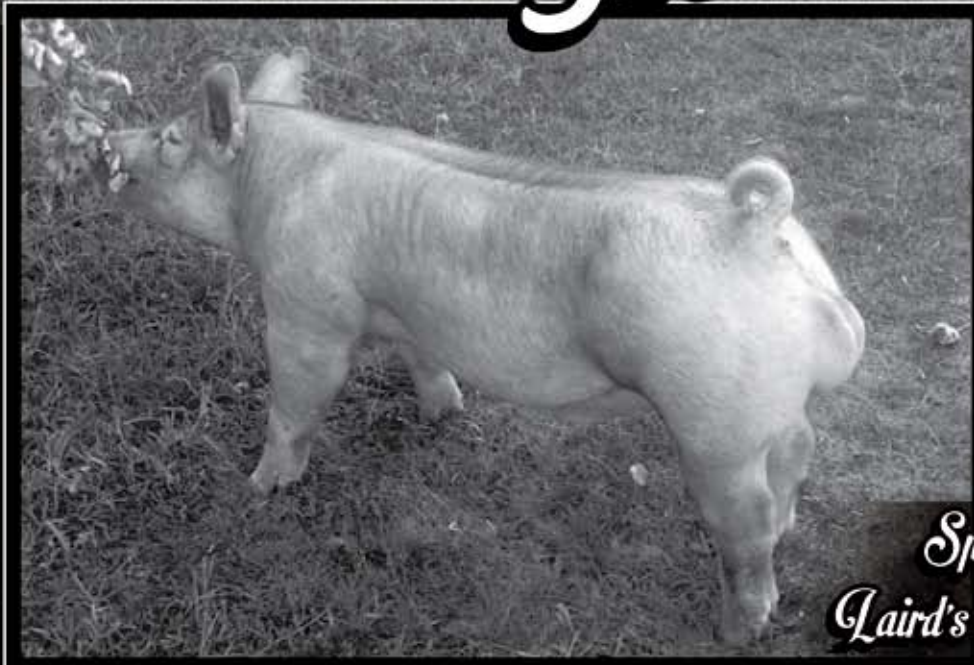

*Special thanks to
Laird's at Premium Blend
for their purchase of Ferrari!*



Champion Berkshire boar at the 2014
SWTC, thank you to Brice Conover
for his purchase!



Champion Hereford boar at the 2013
National Hereford Show, thank you to
John Alspaugh for his purchase!

Doug Loof Show Pigs

(507)589-0199

boarstud@yahoo.com

National Tamworth Swine Association
53147 Rosewood Road
New Carlisle, IN 46552

Application for Registration

Name:		
Address:		
City:	State:	Zip:
Phone No:	Fax No:	
Email:		
Owner No:	Herdmark:	
Litter Ear Notch:	Date Born:	Total Pigs Born:
Number of Boars Raised:	Number of Gilts Raised:	
Sire:		
Registration Number:		
Date of Birth:		
Breeder:		
Sire of Sire:	Reg. No.:	
Dam of Sire:	Reg. No.:	
Dam:		
Registration Number:		
Date of Birth:		
Breeder:		
Sire of Dam:	Reg. No.	
Dam of Dam:	Reg. No.	

Ear Notch of Boars	Name (if applicable)

Ear Notch of Gilts	Name (if applicable)

* Mark barrows with an X after the ear notch*



Show Feeds... Done Rite!

GET THE WINNING EDGE

*Show-Rite® Show Feeds are
Formulated to Incorporate the
Newest Technology Available*



*Get in the Game with Show-Rite® Show Feeds
The Name Says it All!*

www.showrite.com



Hubbard Feeds Inc.
PO Box 8500
Mankato, MN 56002-8500
(800) 869-7219
www.hubbardfeeds.com

Show-Rite® Show Feeds sold at:

Zahl's Elevator and Feed Mill
New Carlisle, IN
(574) 654-3625
www.zahlsfeed.com

Junior Membership Application

I hereby make application for Junior Membership in the Tamworth Swine Association. I agree to abide by the Constitution and By-Laws of the Association.

Name: _____

Address: _____

Date of Birth: _____

Signature of Applicant: _____

The above applicant is a member of the:

Name of 4-H or FFA Chapter: _____

Signature of 4-H Leader or FFA Advisor: _____

Mail to:

Tamworth Swine Association, 53147 Rosewood Road, New Carlisle, IN 46552
(574) 222-0073

Cut along line

Senior Membership Application

I hereby make application for membership to the Association. I agree to abide by the Constitution and By-Laws of the Association. Enclosed is \$10.00 for the lifetime membership fee.

Name of Farm: _____

Contact Person: _____

Address: _____

Phone: _____ Date: _____

Email: _____

Mail to:

Tamworth Swine Association, 53147 Rosewood Road, New Carlisle, IN 46552
(574) 222-0073

Youth of Today



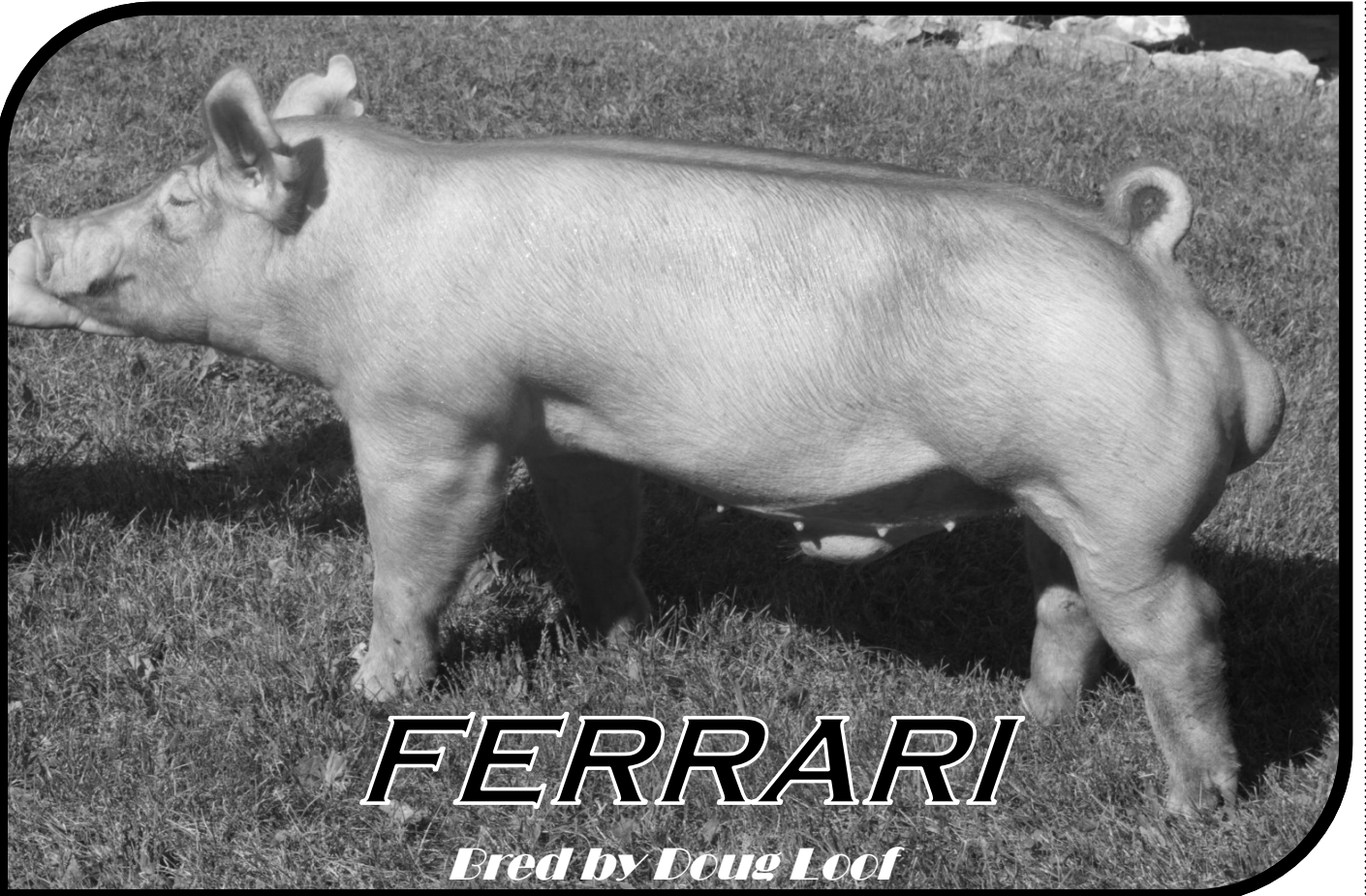

FERRARI

Bred by Doug Loof



1-855-PBG-PIGS

PremiumBlendGenetics.com



TAMWORTH ORIGIN AND HISTORY

The Tamworth originated in Ireland where they were known as "Irish Grazers", being given that name due to the fact that they were such wonderful foragers. About 1812 Sir Robert Peel, being impressed with the characteristic of these hogs imported some of them to his estate at Tamworth, England. It is from this place they derived their name. An English authority, who calls it the "Mahogany" or "Grizzly" pig, says it was extensively bred in several of the midland counties of England early in the nineteenth century. When the droves were mainly kept in the woods and forests. They are not a composite breed, and are thought by many to be one of the oldest and purest breeds in Britain.

THE TAMWORTH BEFORE IMPROVEMENT

They were long of limb, long in the snout and flat in the rib. They were active, hardy, good rustlers, and very prolific, but they were slow feeders and late in maturing.

THE IMPROVEMENT OF TAMWORTHS

This has been almost entirely effected through selection, judicious breeding, and management. It is now pretty generally conceded that the blood of other breeds has not been used to any extent in the improvement of Tamworths. Tamworths have been used in developing other breeds in the United States.

WHEN IMPROVEMENT WAS EFFECTED

They appear to have been improved to a considerable extent before the middle of the 19th Century, as they were given First Honors at the Royal Agricultural Society's Show when competing with large breeds as early as 1847. But subsequent to this period they sank into obscurity, and were only known in some local districts. About 1877 a demand grew up for more hogs of the bacon type, and breeders of Tamworths brought their favorites to the front in England.

THE FIRST TAMWORTHS IN THE UNITED STATES

The first Tamworths in the United States were those imported by Thomas Bennett of Rossville, Illinois in 1882. In the following decade, Tamworths were also imported into Canada and the breed gradually became known in both countries. The Tamworth has two characteristics for which it was entitled to preeminence; i.e.; an unusual proportion of lean meat, and large litters of pigs; also that Tamworths will make as many pounds of gain, largely lean meat, from a given weight of feed as will hogs of any other breed. From these early imports, the Colorado agricultural College's three year farm average for all sows was ten live pigs to a litter. A two-year old sow weighing 750 pounds had 18 live pigs at one farrowing, and a Tamworth at the Iowa Agricultural College raised 33 pigs in one year.

ORGANIZATION

Tamworth Swine are protected by registration in Great Britain, the United States and Canada. The American Tamworth Swine Record Association was organized in 1897.

SWINE GESTATION TABLE

115 DAYS

Bred Jan.	1	2	3	4	5	6	7	8	9	10	11	12	13	14	15	16	17	18	19	20	21	22	23	24	25	26	27	28	29	30	31	- Jan.
Farrow Apr.	26	27	28	29	30	1	2	3	4	5	6	7	8	9	10	11	12	13	14	15	16	17	18	19	20	21	22	23	24	25	26	- May.
Bred Feb.	1	2	3	4	5	6	7	8	9	10	11	12	13	14	15	16	17	18	19	20	21	22	23	24	25	26	27	28	-	-	-	- Feb.
Farrow May	27	28	29	30	31	1	2	3	4	5	6	7	8	9	10	11	12	13	14	15	16	17	18	19	20	21	22	23	-	-	-	- Jun.
Bred Mar.	1	2	3	4	5	6	7	8	9	10	11	12	13	14	15	16	17	18	19	20	21	22	23	24	25	26	27	28	29	30	31	- Mar.
Farrow Jun.	24	25	26	27	28	29	30	1	2	3	4	5	6	7	8	9	10	11	12	13	14	15	16	17	18	19	20	21	22	23	24	- Jul.
Bred Apr.	1	2	3	4	5	6	7	8	9	10	11	12	13	14	15	16	17	18	19	20	21	22	23	24	25	26	27	28	29	30	-	- Apr.
Farrow Jul.	25	26	27	28	29	30	31	1	2	3	4	5	6	7	8	9	10	11	12	13	14	15	16	17	18	19	20	21	22	23	-	- Aug.
Bred May.	1	2	3	4	5	6	7	8	9	10	11	12	13	14	15	16	17	18	19	20	21	22	23	24	25	26	27	28	29	30	31	- May.
Farrow Aug.	24	25	26	27	28	29	30	31	1	2	3	4	5	6	7	8	9	10	11	12	13	14	15	16	17	18	19	20	21	22	23	- Sep.
Bred Jun.	1	2	3	4	5	6	7	8	9	10	11	12	13	14	15	16	17	18	19	20	21	22	23	24	25	26	27	28	29	30	-	- Jun.
Farrow Sep.	24	25	26	27	28	29	30	1	2	3	4	5	6	7	8	9	10	11	12	13	14	15	16	17	18	19	20	21	22	23	-	- Oct.
Bred Jul.	1	2	3	4	5	6	7	8	9	10	11	12	13	14	15	16	17	18	19	20	21	22	23	24	25	26	27	28	29	30	31	- Jul.
Farrow Oct.	24	25	26	27	28	29	30	31	1	2	3	4	5	6	7	8	9	10	11	12	13	14	15	16	17	18	19	20	21	22	23	- Nov.
Bred Aug.	1	2	3	4	5	6	7	8	9	10	11	12	13	14	15	16	17	18	19	20	21	22	23	24	25	26	27	28	29	30	31	- Aug.
Farrow Nov.	24	25	26	27	28	29	30	1	2	3	4	5	6	7	8	9	10	11	12	13	14	15	16	17	18	19	20	21	22	23	24	- Dec.
Bred Sep.	1	2	3	4	5	6	7	8	9	10	11	12	13	14	15	16	17	18	19	20	21	22	23	24	25	26	27	28	29	30	-	- Sep.
Farrow Dec.	25	26	27	28	29	30	31	1	2	3	4	5	6	7	8	9	10	11	12	13	14	15	16	17	18	19	20	21	22	23	-	- Jan.
Bred Oct.	1	2	3	4	5	6	7	8	9	10	11	12	13	14	15	16	17	18	19	20	21	22	23	24	25	26	27	28	29	30	31	- Oct.
Farrow Jan.	24	25	26	27	28	29	30	31	1	2	3	4	5	6	7	8	9	10	11	12	13	14	15	16	17	18	19	20	21	22	23	- Feb.
Bred Nov.	1	2	3	4	5	6	7	8	9	10	11	12	13	14	15	16	17	18	19	20	21	22	23	24	25	26	27	28	29	30	-	- Nov.
Farrow Feb.	24	25	26	27	28	1	2	3	4	5	6	7	8	9	10	11	12	13	14	15	16	17	18	19	20	21	22	23	24	25	-	- Mar.
Bred Dec.	1	2	3	4	5	6	7	8	9	10	11	12	13	14	15	16	17	18	19	20	21	22	23	24	25	26	27	28	29	30	31	- Dec.
Farrow Mar.	26	27	28	29	30	31	1	2	3	4	5	6	7	8	9	10	11	12	13	14	15	16	17	18	19	20	21	22	23	24	25	- Apr.

Tamworth Swine Assocation
53147 Rosewood Road
New Carlisle, IN 46552

Ownership Transfer Application

EN	Sex	Reg #
Name of Pig		
Sale Date		
Buyer Name		
Address		
City	State	Zip
Owner's Signature		

EN	Sex	Reg #
Name of Pig		
Sale Date		
Buyer Name		
Address		
City	State	Zip
Owner's Signature		

WISCONSIN BOAR STORE

Serving All Your Swine Breeding Needs

Visit Us At: www.rakegenetics.com

**BERKSHIRES DUROCS CHESTER WHITES
HAMPSHIRE TAMWORTHS YORKSHIRES**

- *Breeding Boars For Sale - one or groups*
- *Fresh Semen, call for pick-up or economical proven ground delivery service*
- *Open or Bred Gilts, small or large groups, call for availability*
- *Confinement and outside adaptable*
- *Meat Quality Approved*
- *Conventional Herd Health monitored by Dr. Mike Etter. Lodi Vet Clinic*
- *Call ahead to order custom bred Crossbred Breeding Stock*
- *Boar Semen for Sale from practical production type boars*
- *Powerful Purebred Stress Free Sires (approximately 25 boars at stud)*
- *Use our Satisfaction Guaranteed Sales and Delivery Service*

RAKE GENETICS

A Tradition of Excellence



TOM RAKE FAMILY

Boars, gilts & prospect pigs for sale all year round.

6840 Schumacher Rd.
Waunakee, WI 53597
www.rakegenetics.com

Phone: 608 849-7458
Cell: 608 219-7467
Email: dianerake@aol.com

A New England source for:

Tamworth pigs
Santa Cruz sheep

Kerry cattle
San Clemente goats

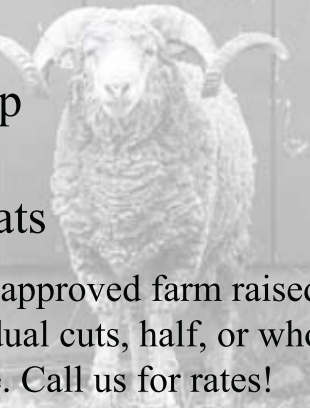

USDA inspected & approved farm raised
meat for sale. Individual cuts, half, or whole
carcass available. Call us for rates!

East Hill Farm School

An authentic place based educational field
trip for middle school students

Call us for details!



Harnacke Tams

Champion Genetics

*Breeding Stock and Pigs
available most times*

Thanks to all who have purchased from
us! We wish you the best of Luck!
Special thanks to the Golden Acres Farm
for their purchase of our 8 litter boar.
He should be a great addition to your
strong herd.

Quint Harnacke Family
1620 100th Avenue
New Holland, IL 62671
(217) 445-2506

TAMWORTH SWINE ASSOC.

53147 Rosewood Rd.
New Carlisle, IN 46552