



Welcome to the Annual Publication of the  
**Tamworth Swine Association**



[www.TamworthSwine.org](http://www.TamworthSwine.org)

# Moore Farms



Reserve Champion Gilt  
2016 Indiana State Fair  
Shown By Baylee Fidler



Reserve Champion Barrow and 1<sup>st</sup>  
Indiana Bred 2016 Indiana State Fair  
Shown By Joseph Moore

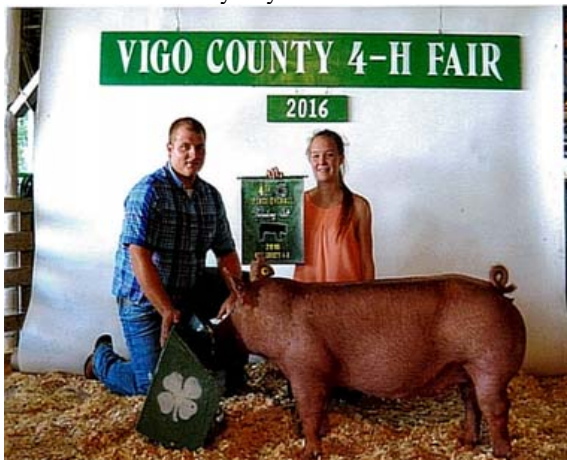

Champion Tamworth Gilt and 4<sup>th</sup>  
Overall 2016 Vigo County Fair  
Shown by Amanda Moore

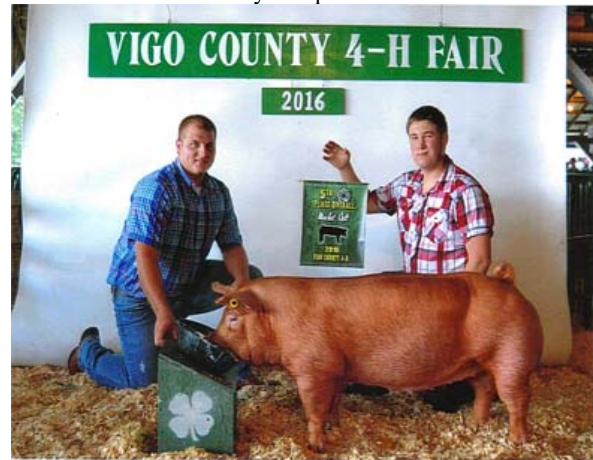

Champion Tam Market Gilt and 5<sup>th</sup>  
Overall 2016 Vigo County Fair  
Shown by Ryan Shaw

We would like to thank Clint High, D&H Showstock, and Fentons for purchasing our Reserve Grand Boar and to Marshall and Shirley Brattain for their purchase of our 1<sup>st</sup> place boar at the 2016 National Tamworth Type Conference. As well as a huge thank you to everyone who purchased pigs from us in 2016. We look forward to seeing everyone again in 2017!

Contact us for all of your showpig and breeding stock needs. We will have December-February litters available starting the end of March. Breeds include Berkshire, Duroc, Hampshire, Hereford, Poland, Spot, Tamworth, Yorkshire, and Crossbred. Also look for us at the Illiana Pig Sale, CPS Extravaganza, NSR Extravaganza, and several Customer Appreciation Sales.

Contact Us: 4557 W ST RD 246 Farmersburg, IN 47850

Phone: (812)898-2042

Ira: (812)607-0108

Lester: (812)607-0250

Ross: (812)243-4766

moorefarms706@gmail.com

lestermmoore@gmail.com

Dale: ds6moore@gmail.com

Also find us on Facebook

# The Tamworth Swine Association Inc. Directors and Officers

## OFFICERS

### Andy Howe, President

4516 W 950 S  
Star City, IN 46985  
(574) 587-1106  
how@pwrwc.com

### Nila Robinson, Vice President

4807 Kettner Road  
Shiocton, WI 54170  
(920) 540-3900  
nila@nilarobinson.com

### Kelley Bradshaw, Secretary/Treasurer

53147 Rosewood Road  
New Carlisle, IN 46552  
(574) 222-0073  
secretary@tamworthswine.org

## DIRECTORS

(2017) Mike Tricker	Ladoga, IN	(765)376-8840
(2017) Nila Robinson	Shiocton, WI	(920) 540-3900
(2017) Don Geer	New Vienna, OH	(937) 218-1353
(2018) Brad Bradshaw	New Carlisle, IN	(574) 220-6508
(2018) Don Dawson	Kempton, IN	(765) 947-5255
(2018) Andy Howe	Star City, IN	(574) 581-1106
(2019) Tom Fenton	Winchester, OH	(937)695-0114
(2019) Tom Shanafelt	Indianapolis, IN	(317) 345-2153
(2019) Chet Brinkmeier	Pearl City, IL	(815) 441-3546

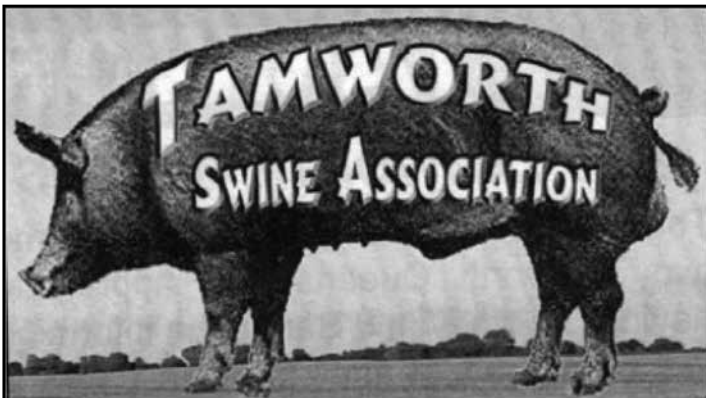

## FEATURES

Tamworth Queens .....	3
Scholarship Winners.....	3
Note from Secretary .....	5
Breeder Directory .....	6, 7
Fee Structure.....	9
Ear Notching.....	10
Registration Form.....	12
Junior & Senior Membership Form.....	13
Tamworth Origin & History.....	16
Swine Gestation Table.....	16
Transfer Form.....	22
Youth of Today .....	18, 19

## INDEX OF ADVERTISERS

Clint High Farms.....	8
Divine Swine.....	5
Doug Loof Show Pigs.....	Back Cover
Emerald Farms.....	2
Golden Acres Farm.....	4
McDermitt Genetics .....	
Moore Farms .....	Inside Front & Back Covers
Shaffer Gold Rush .....	17
ShowRite Feeds/Zahl's Elevator .....	14
Sugar Creek Genetics .....	11



# Emerald Farms

## Registered Tamworths



Reserve Champion Tamworth Gilt, 2016 National Tamworth Junior Show, shown by Corey Jodrey.



Reserve Grand Champion Tamworth Gilt, 2016 National Tamworth Show. Thanks to Mike Tricker and Family for your purchase!

*Thanks to all the buyers who have purchased from us and shown confidence in our breeding program.*

Tom Fenton  
200 Centenary Road  
Winchester, OH  
(937) 823-8815  
tomfentonjr@gmail.com

## 2017 Tamworth Queens

This year we have three Tamworth Queens to represent the breed!

Elizabeth Rake from Waunakee, WI  
Kaitlyn and Emily Tricker from Ladoga, IN



These ladies will represent the Tamworth breed at the National Show and Sale, Team Purebred events, and state and local swine shows. We are excited to have Elizabeth, Kaitlyn, and Emily represent the Tamworth Association!



## 2016-2017 Tamworth Scholarship Winners

Elizabeth Rake of Waunakee, WI was our 2016-2017 scholarship winner. Elizabeth has shown Tamworths for years and is a great representation of the youth membership. Congratulation to these Elizabeth and best of luck in her future endeavors!

Scholarship applications are available from the breed secretary. Applications are due by August 15<sup>th</sup> to the breed secretary.



# Golden Acres Farm

Breeding Stock, Show Pigs and Feeder Pigs available year round!

Thank you to all of our buyers! We are looking forward to a great 2017!



Thank you to Clothier Genetics and Sugar Creek Genetics for purchasing breeding stock standing at stud.



Doug Millar  
(574) 298-3722



Brad Bradshaw  
(574) 220-6508

Champions Stat Here Pig Sale

Saturday, April 1, 2017 6:00 PM EST

Selling 100 plus head: December through February born Tamworth, Hereford, Berkshire, Spots, Chester White, Hampshire, Landrace, and Crossbreds

27947 Darden Road

New Carlisle, IN 46552

## ***A Note From the Secretary...***

What a year! Thank you for making 2016 an even better year to be a Tamworth breeder and enthusiast! The demand for Tamworths is strong, so please make sure you take the time to register your litters. It is cheaper and easier to register the pigs when they are young. The 2017 National Tamworth Show and Sale will be held in Eaton, OH in conjunction with the National Hereford Show and Sale. The show and sale will be held the last weekend in August. I think this is a great opportunity to network with breeders and buyers. As we get closer to the event, look for emails and posting on the website for deadlines.

I would encourage as breeders to get the information out about Team Purebred to your youth members purchasing show pigs. The National Junior Show held in Springfield, IL at the end of June offers the youth many opportunities. There is more to do than showing hogs! We have also had some kind donors step up and pave the way for Tamworths to show at some of the regional Team Purebred show. Please spread the word!

Brad, Lucas, Caleb, and I plan on attending and showing pigs at the Team Purebred event in Springfield. We will then be on the road showing at state fairs. Please plan ahead with your paperwork needs, as I will be out of the office during those times. You are welcome to call, text, or email me.

Have a safe and fantastic 2017!

Kelley

(574) 222-0073

secretary@tamworthswine.org

### *Divine Swine*

Registered Tamworths, Berkshires and Herefords



2016 Champion Tamworth Gilt, Team Purebred



Woolly pigs are excellent foragers, hardy, and have a unique appearance.

We have also added Mangalitsas (Hungarian Woolly Pigs) to the herd! Blondes and swallow bellies available.

The farm is located in northeastern Ohio in North Bloomfield.

Marcie Helberg and Jeremiah Hatala

(330) 718-8408



# 2017 Breeders Directory

## ALASKA

Bruce Gamble, 1530 Randall Wade Rd, Headland, AL 36345  
(334) 790-5077, sjoan57@gmail.com

## ARKANSAS

Blood Sweat and Food Farms LLC, P.O. Box 2311, Homer, AK 99603  
Beauregard Burgess • (907)435-0551, sales@bloodsweatfood.com

## ALABAMA

Bruce Gamble, 1530 Randall Wade Rd, Headland, AL 36345  
(334) 790-5077 or (334)596-2761, sjoan57@gmail.com

## CALIFORNIA

Lisa Leonard, 8694 State Hwy 16, Brooks, CA 95606  
(650)642-1690, lisa@winddancerranch.us

Moore Natural Ranch, 7250 Sierra Ponds Lane, Granite Bay, CA 95746  
Cathy Moore • (916)532-6622, moorenaturalranch@yahoo.com

## CONNECTICUT

Howland Homestead Farm, 175 Geer Mountain Road, South Kent, CT 06785  
Phil Lang • (860)927-4457, howlandhomesteadfarm@gmail.com  
www.howlandhomesteadfarm.com

## ILLINOIS

Brinkmeier Farms, 11100 W Loran Road, Pearl City, IL 61062  
Chet Brinkmeier • (815) 541-3546 or (815)291-4751  
brinkmeierfarms@hotmail.com, www.brinkmeierfarms.com

Quint Harnacke and Family, 1620 100th Ave, New Holland, IL 62671  
Quint Harnacke • (217)445-2506 or (217)519-2754  
qharnacke@aglandfs.com

Swenson Farms, 2953 N 4750 Road, Sandwich, IL 60548  
Glenn Swenson • (815)786-2786 or (815)786-5211

Thornpaw Lea Farm, 360 Crestwood Ct, Algonquin, IL 60102  
Robert and Therese Orloff • (224)587-8832 or (847)477-4399  
thornpawleafarm@att.net, www.thornpawleafarm.com

## INDIANA

Becks Purebreds, 5851 S 525 E, Piercetown, IN 46562  
Eric, Brooke, and Bryce Beck • (574)551-1478 or (574)551-1163  
ebhamps@gmail.com

Brattain Farm, 621 N 850 W, Greencastle, IN 46135  
Marshall and Shirley Brattain • (765)653-4913 or (765)721-1338

Cain Heritage Farms, LLC, 4833 W Co. Line Rd N, West Lafayette, IN 47906  
Bob Cain • (765)761-2246 or (765)414-6360  
bobcain@cainheritagefarms.com, www.cainheritagefarms.com

Countryside Stock Farm, 7297 East Base Road, Union City, IN 47390  
Clinton Weiss • (765)964-7261 or (260)251-9660  
clintweiss@yahoo.com

Don Dawson, 3621 N 1175 W, Kempton, IN 46049  
(765) 947-5255 • (765)860-7880

Golden Acres Farm, 27947 Darden Road, New Carlisle, IN 46552  
Doug Millar and Brad Bradshaw • (574) 220-6508 Brad or  
(574)298-3722 Doug, goldenacesfarm@yahoo.com,  
www.zahlsfeed.com/golden\_acres\_farm

James Family Showpigs, 64299 SR 331, South Bend, IN 46614  
Clyde, Danny, and Matt James • (574)286-1529 or (574)286-4651  
tam.james@yahoo.com

JB Genetics, 15414 Tillman Road, Fort Wayne, IN 46818  
Robert Reider and Angelina Love • (260)410-1716 or (260)478-2018

John Kleckner Family, 6220 N 75 W, Camden, IN 46917  
John Kleckner • (765)357-5831 or (765)491-1076, pig3311@tds.net

Josh Westerfeld, 324 N Maine, Remington, IN 47977  
Josh Westerfeld or Russ Hammer • (219)313-0004 or (219)863-3920  
joshwesterfeld@aol.com

Kent Brattain and Family Showpigs, 263 S CR 900 W, Greencastle, IN 46135  
Kalen Brattain • (765)720-3094, kalen.brattain@gmail.com  
www.brattainfarms.com

Larry Smith and Family, 3277 S 500 W, New Castle, IN 47362  
Larry Smith • (765)208-0399 or (765)524-1199

Mac's Tams, 8822 E US 136, New Ross, IN 47968  
Larry McMullen and Dave McClaskey • (765)376-9986 Larry or  
(765)366-2119 Dave, dcdurocs@tds.net or larry\_macstams@gmail.com

McDermitt Genetics, 4726 S CR 300 W, Greencastle, IN 46135  
George McDermitt • (765)719-0242 or (765)653-2056  
mcdermittgenetics@gmail.com

Shaffer Gold Rush, 12417 W 875 N, Albany, IN 47320  
Terry Shaffer • (888)690-2022 or (765)789-8349  
shaffer@shaffergoldrush.com, www.shaffergoldrush.com

Sugar Creek Genetics, 10528 Shelbyville Road, Indianapolis, IN 46259  
Tom and Rachel Shanafelt • (317)345-2153,  
sugarcreekgenetics@yahoo.com, www.sugarcreekgenetics.com

Tricker Farm, 4784 E 750 S, Ladoga, IN 47954  
Mike Tricker • (765)376-8840, miketricker@icloud.com

York Farms, LLC, 16306 N SR 1, Spencerville, IN 46788  
Joe York • (260)226-1338 or (260)226-0387  
joeyork78@gmail.com, Facebook: York Farms LLC

## KENTUCKY

Bush Farms, 3076 Waterworks Road, Winchester, KY 40391  
Kenneth Bush • (859)744-0198 or (859)595-7668

Indian Creek Settlement Farm KY, 447 Indian Creek Road, Whitesburg, KY 41858, Tim Sanders • (606)536-9659,  
viscount@indiancreeksettlement.com, www.indiancreeksettlement.com

Leaning Pine Farms, LLC, 473 Edward Meece Road, Science Hill, KY 44253  
John Bruner • (606)271-0582 or (606)423-2452, jnosbruner@msn.com

## MASSACHUSETTS

Glas Logan Farm, 210 Scott Road, Ashby, MA 01431  
Val Lowe and Tom Roach • (781)799-0159 or (978)987-7468  
glaslogan@gmail.com

Plimoth Plantation, P.O. Box 1620, Plymouth, MA 02362  
John E Truelson, Jr • (774) 269-6039, jtruelson@plimoth.org  
www.plimoth.org

Surprise Farm, 81 River St., Middleboro, MA 02346  
John Truelson Jr • (774)269-6039, truelsonsbarn@hotmail.com

Winnimuset Farm, 580 Wine Road, New Braintree, MA 01531  
Sharon Hamel and Sean Munzert or (413)477-6294

## MICHIGAN

Murray Farms, 2490 N Smith Road, Eaton Rapids, MI 48827  
Mike and Kim Murray • (517)282-1045, murrayfarmstoo@gmail.com



#### MISSOURI

Croy Tamworths, 24166 Slade Ave, Gallatin, MO 64640  
Dennis Croy • (660)663-2463 or (816)800-1234, dcroy13@hotmail.com

#### NORTH DAKOTA

Ron and Jodean Hansen, 6045 CR 23, Leonard, ND 58052  
(701)361-8566 or (701)261-2911, ronjodihansen@gmail.com

#### NEW HAMPSHIRE

The Inn at East Hill Farm, 460 Monadnock Street, Troy, NH 03465  
Dave or Perri Adams • (603)242-6495 or (603)242-3156  
s2s2s22@myfairpoint.net, www.east-hill-farm.com

#### NEW YORK

High Meadows Farm, P.O. Box 86, 865, Webster Brook Rd, Delhi, NY 13573  
Ann VanArsdale, Manager • (607)746-7845 or (607)267-7770,  
annnvan@gmail.com, www.highmeadowssuffolks.com

Kingbird Farm, 9398 West Creek Road, Berkshire, NY 13736  
Karma Glos • (607) 657-2860, kingbirdfarm@gmail.com  
www.kingbirdfarm.com

Lupo Realty, 676 East Starbuck Lane, Fort Ann, NY 12827  
Shasho Pole • (518)642-2652 or (631)654-4304  
spole@naturallygrassfed.com

Pig Pen Acres, 10371 SR 22, Grandville, NY 12832  
Alex Parent • (518)232-9251

Twin Ponds Farm, 156 Sprakers Road, Sloansville, NY 12160  
Bill Bredderman • (518)965-5506, bbredderman@gmail.com

#### OHIO

Clint High Farms, 10700 State Route 73, New Vienna, OH 45159  
Don Geer or Steve Kenney • (937)218-1353 or (937)302-0785  
geer.donald@yahoo.com, www.clinthighshowpigs.com

Divine Swine, 5130 Orangeville-Kinsman Road, Burghill, OH 44404  
Marcie Helberg and Jeremiah Hatala • (330)772-2273 Marcie or  
(330)718-8408 Jeremiah, hogpen@aol.com

Fenton Brothers, 200 Centenary Rd, Winchester, OH 45697  
Tom Fenton • (937)695-0697 or (937)217-0287  
tombfenton@gmail.com

Paul Morrison, 2802 Waver Station Rd, New Madison, OH 45346  
(937)996-5491, paulnwmn@aol.com

Pauley's Rowdy Acres, 237 Bihl Road, Franklin Furnace, OH 45629  
Jim and Steph Pauley • (740)285-2547 or (740)574-9282  
stephpauley@live.com, www.pauleysrowdyacres.com

Raven Hill, 6284 Township Road 179, Cardington, OH 43315  
Jake Rhea • (419)768-2328 or (419)560-5472, jarhea@hotmail.com

#### OKLAHOMA

Bacon Acres Farm, 36251 S 565 Rd, Jay, OK 74346  
Bill and Karen Wehlage • (580)695-9402 or (580)695-9404  
bill@baconacresfarm.com, www.baconacresfarm.com

Zion Oaks, Box 1849, Rural Route 6, Stilwell, OK 74960  
Charles Boecher • (504)495-8549 or (918)696-2329  
zionoaks@gmail.com

#### OREGON

Powder Creek Ranch, 34595 Upper Nestucca Rv Rd, Beaver, OR 97108  
Hillary Gallino • (503)398-5348, hgallino92@hotmail.com

#### PENNSYLVANIA

PennVet - Swine Group, 382 West Street Road, Kennett Square, PA 19348  
Cheryl O'Sullivan • (610)925-6203 or (610)925-6730  
cherylo@vet.upenn.edu, www.vet.upenn.edu

#### SOUTH CAROLINA

Butter Patch Farms, LLC, 219 Bethany Schoolhouse Road, Saluda, SC 29138  
Mike Buck • (864)445-7399, butterpatchjerseys@embarqmail.com

#### TENNESSEE

Kemmer Farms, 389 Kemmer Heights Drive, Grandview, TN 37337  
Mitch Kemmer • (931)456-4643

Pam's Smelly Hog Heritage Farm, 103 W Redbud Rd, Knoxville, TN 37920  
Pam Albrecht • (865)385-9917, pamcmill@yahoo.com

Signal Mountain Mist Farm, 4 Glenarn Court, Signal Mountain, TN 37377  
Rob Philyaw • (423)762-0709, robphilyaw@gmail.com  
Facebook: Signal Mtn. Mist Farm

#### TEXAS

SP Ranches, P.O. Box 1834, Sherman, TX 75090  
David Staggs • (903)870-8008, dave@spranches.com

Norman Stewart Farm, 1671 FM 698, Nacogdoches, TX 75964  
Norman Stewart • (936)554-6688, normqtr@aol.com

#### VERMONT

Tyler Dallas, 14 Grout Rd, Newfane, VT 5345  
(802)365-4424, tylerdallas@gmail.com

#### VIRGINIA

Bright Farm LLC, 794 Spangler Mill Road NE, Floyd, VA 24091  
Larry Bright • (540)392-0066, bright@swva.net

#### WASHINGTON

Cougar Creek Farms, LLC, 16420 SE McGilivray Blvd, Suite 103, PMB 195  
Vancouver, WA 98683 Megan Cameron • (360)624-0823  
meganbcameron@gmail.com

Craigs' Station, 3817 NW 188th St, Ridgefield, WA 98642  
Mike Craig • (360) 771-9801, mdc.cascadia@mac.com

Wai-Ikena Farm, 418 Ravenwood Road, Kelso, WA 98626  
Susanne Hunter • (360)575-1399, sdhunter@earthlink.net

#### WISCONSIN

Caledonia Corral, N321 Klemp Road, Fremont, WI 54940  
Curt Pheifer • (920)915-0453, caledoniacorral@hotmail.com  
http://cpheifer.wix.com/caledoniacorral

James Bosdech, 4920 Sandburr Trail, Suamico, WI 54173  
(920)662-0675, sandburrfarm@yahoo.com

Keuler Korner, W 3268 Hwy 151 Chilton, WI 53014  
Ray Keuler • (920)849-4679, rmkeuler@gmail.com

Penokee Mountain Farm, 8999 W Magiera Rd, Saxon, WI 54559  
Tim and Tara Krall • (715)893-2398 or (715)562-0452  
penokeemtnfarm@gmail.com

R & S Butzin Ranch, N5125 17th Bend, Wild Rose, WI 54984  
Russel Butzin • (920)765-1146, russelbutzin@yahoo.com

Rake Genetics, 6840 Schumacher Road, Waunakee, WI 53597  
Tom or Diane Rake • (608) 849-7458 or (608) 219-7467  
dianerake@aol.com, www.rakegenetics.com

Reuter's Roost, W4286 Cty Road G, Black Creek, WI 54106  
Seth Reuter • (920)833-7942 or (920)595-0077, sethreuter@gmail.com

Roller Coaster Farm, P. O. Box 153, Darlington, WI 53530  
Robert Bernardoni or Charlotte Doherty • (608)776-2718 or (608)482-2221  
rollercoasterfarm@gmail.com, www.rollercoasterfarm.com

# CLINT HIGH SHOW PIGS

CLINTHIGHSHOWPIGS.COM

**Don Geer & Family**  
937-218-1353

**Steve Kenney & Family**  
937-302-0785

**Kasey Smith & Family**  
740-505-8845



**APRIL 8 • 6 P.M.**

5675 New Vienna Rd. • New Vienna, Ohio  
Barn opens at 3 p.m.

BERK, CHESTER, DUROC, POLAND, HAMP,  
HEREFORD, TAMS, YORK, CROSS

**Showpig.com ONLINE SALES:** • March 16 • March 30

## LOOK FOR US AT:

- Shaffer's Customer Appreciation Sale  
March 11
- McCoy's Customer Appreciation Sale  
April 2
- CPS Weanling Extravaganza  
TBD



Multiple-time Champion Hereford  
Gilt, Ohio Show Circuit



5th Overall Tamworth Gilt,  
CPS NJSS



Res. Champion York Gilt,  
Ohio State Fair



Champion Tamworth Barrow,  
Ohio State Fair

Tamworth Swine Association  
 53147 Rosewood Road  
 New Carlisle, IN 46552  
 (574) 222-0073  
 secretary@tamworthswine.org

Fee Structure

<b>MEMBERSHIP</b>	Price	Quantity	Amount
Senior Membership (One time payment only)	\$10.00		
Junior Membership (Under 21 years of age)	Free		
Annual Membership Dues for Senior Members	\$50.00		

<b>LITTER REGISTRATION</b>			
Litter Registered Under 90 days of Birth Member	\$20.00		
Litter Registered Over 90 days of Birth Member	\$35.00		

Litter Registered Under 90 days of Birth Non Member	\$50.00		
Litter Registered Over 90 days of Birth Non Member	\$65.00		

<b>CERTIFICATES, TRANSFERS, ETC.</b>			
AI Breeding Certificate	\$20.00		
Duplicate Registration Certificate	\$3.00		
Pig Name Change	\$3.00		
Transfers	\$3.00		
Rush Fee, within 1 week/per litter/postage not included	\$20.00		
Faxed or Email Pedigree Work	\$10.00		
UPS Next Day	\$30.00		

Name: \_\_\_\_\_

Address: \_\_\_\_\_

City: \_\_\_\_\_ State: \_\_\_\_\_ Zip: \_\_\_\_\_

Phone: \_\_\_\_\_

Email: \_\_\_\_\_

Grand Total of Order: \_\_\_\_\_

Make checks payable to: Tamworth Swine Association



# TAMWORTH EAR NOTCHING SYSTEM

Guide for showing location and value of ear notches for marking litters and individual pigs. Breeders may change over to this system in 1966.

**THIS IS THE ONLY SYSTEM WHICH WILL BE PERMITTED AFTER JANUARY 1, 1967**

Number litters consecutively for one calendar year. Start over with Number 1 at the beginning of each year. The Association may refuse to register or certify for showing any animal not properly ear marked. All pedigrees sent in for recording must be made out on the blanks of this Association.

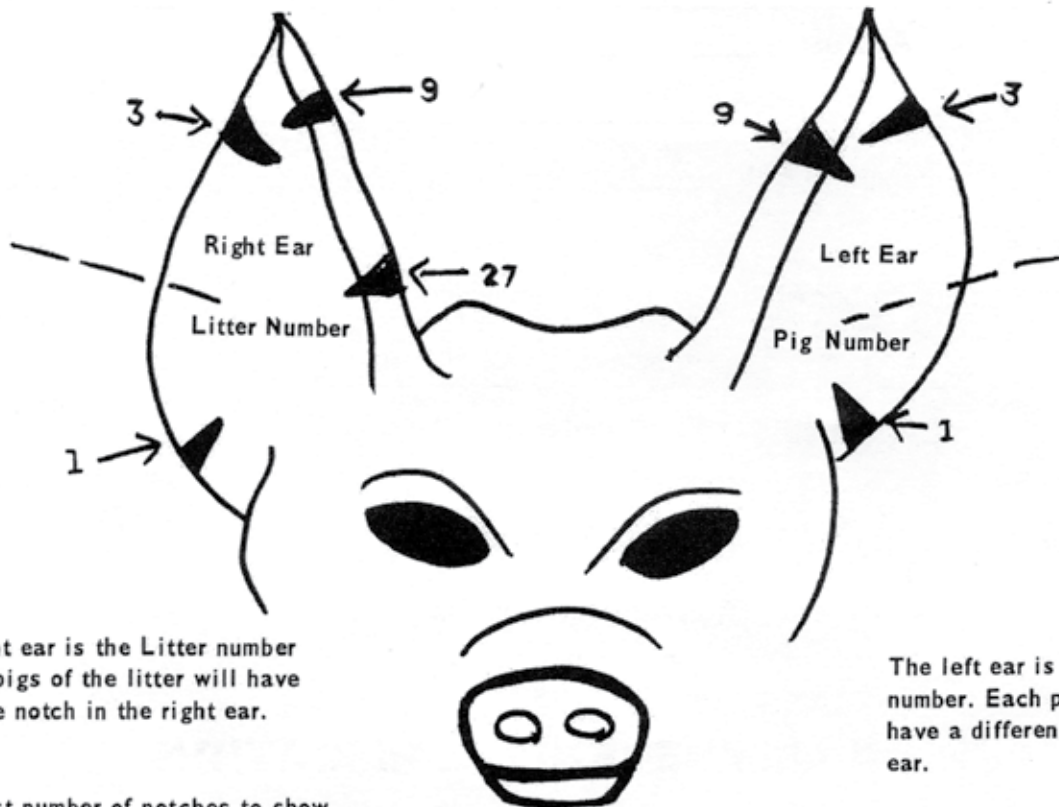

The right ear is the Litter number and all pigs of the litter will have the same notch in the right ear.

The left ear is the pig's specific number. Each pig in a litter will have a different notch in the left ear.

Use least number of notches to show number.

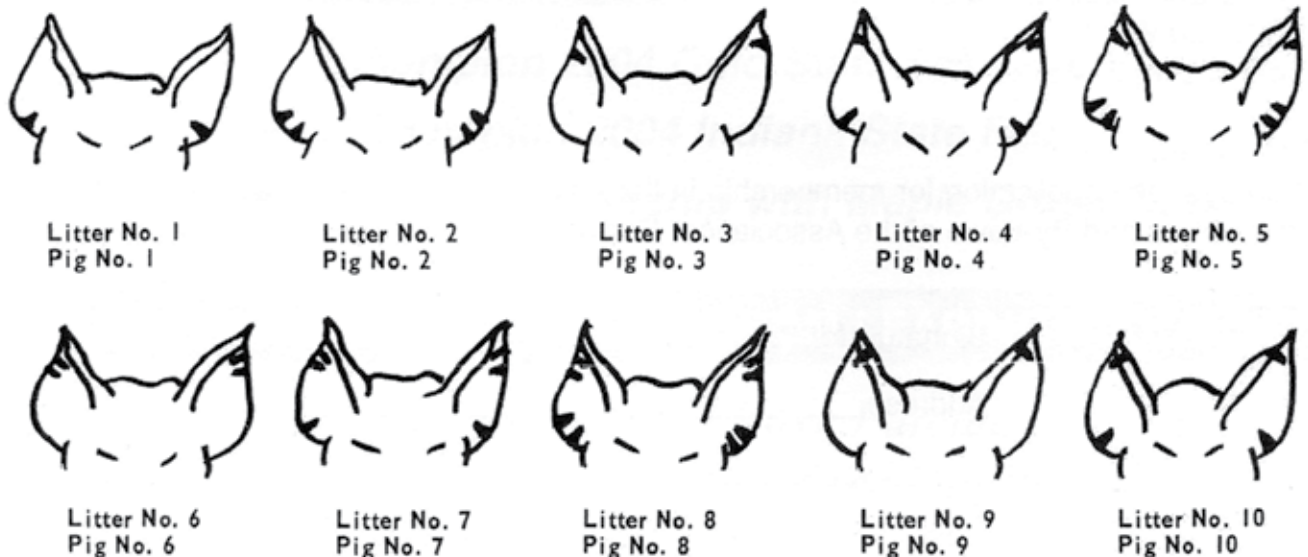

To avoid confusion when showing the ear notches on a Litter Report Card, or Pedigree Application Card, indicate notches by a single straight line thusly:



This would be Litter No. 13 Pig No. 16

# Sugar Creek Genetics

Semen  Showpigs

Indianapolis, IN



**SCG Deuce**

Outsider X Cornerstone

Bred by Sugar Creek Genetics

SCG Deuce is our TWO TIME GRAND  
CHAMPION TAMWORTH BOAR!

GAF Rocky X GAF Maverick

Bred by Golden Acres Farm, IN

The OUTCROSS we've been hunting  
for....No Cornerstone, High Geer, Record  
Breaker, Ferrari, Charlie, Skidmark, or  
Outsider!



**GAF Mouse Hunt**

Tom 317.345.2153

Rachel 317.696.3742

[www.sugarcreekgenetics.com](http://www.sugarcreekgenetics.com)

National Tamworth Swine Association  
53147 Rosewood Road  
New Carlisle, IN 46552

Application for Registration

Name: \_\_\_\_\_

Address: \_\_\_\_\_

City: \_\_\_\_\_ State: \_\_\_\_\_ Zip: \_\_\_\_\_

Phone No: \_\_\_\_\_ Fax No: \_\_\_\_\_

Email: \_\_\_\_\_

Owner No: \_\_\_\_\_ Herdmark: \_\_\_\_\_

Litter Ear Notch: \_\_\_\_\_ Date Born: \_\_\_\_\_ Total Pigs Born: \_\_\_\_\_

Number of Boars Raised: \_\_\_\_\_ Number of Gilts Raised: \_\_\_\_\_

Sire: \_\_\_\_\_

Registration Number: \_\_\_\_\_

Date of Birth: \_\_\_\_\_

Breeder: \_\_\_\_\_

Sire of Sire: \_\_\_\_\_ Reg. No.: \_\_\_\_\_

Dam of Sire: \_\_\_\_\_ Reg. No.: \_\_\_\_\_

Dam: \_\_\_\_\_

Registration Number: \_\_\_\_\_

Date of Birth: \_\_\_\_\_

Breeder: \_\_\_\_\_

Sire of Dam: \_\_\_\_\_ Reg. No. \_\_\_\_\_

Dam of Dam: \_\_\_\_\_ Reg. No. \_\_\_\_\_

Ear Notch of Boars	Name (if applicable)

Ear Notch of Gilts	Name (if applicable)

\* Mark barrows with an X after the ear notch\*



## Junior Membership Application

I hereby make application for Junior Membership in the Tamworth Swine Association. I agree to abide by the Constitution and By-Laws of the Association.

Name: \_\_\_\_\_

Address: \_\_\_\_\_

\_\_\_\_\_

Date of Birth: \_\_\_\_\_

Signature of Applicant: \_\_\_\_\_

The above applicant is a member of the:

Name of 4-H or FFA Chapter: \_\_\_\_\_

Signature of 4-H Leader or FFA Advisor: \_\_\_\_\_

Mail to:

Tamworth Swine Association, 53147 Rosewood Road, New Carlisle, IN 46552  
(574) 222-0073

Cut along line

---

## Senior Membership Application

I hereby make application for membership to the Association. I agree to abide by the Constitution and By-Laws of the Association. Enclosed is \$10.00 for the lifetime membership fee.

Name of Farm: \_\_\_\_\_

Contact Person: \_\_\_\_\_

Address: \_\_\_\_\_

\_\_\_\_\_

Phone: \_\_\_\_\_ Date: \_\_\_\_\_

Email: \_\_\_\_\_

Mail to:

Tamworth Swine Association, 53147 Rosewood Road, New Carlisle, IN 46552  
(574) 222-0073



## *GET THE WINNING EDGE*

*Show-Rite® Show Feeds are  
Formulated to Incorporate the  
Newest Technology Available*



*Get in the Game with Show-Rite® Show Feeds  
The Name Says it All!*

***www.showrite.com***



Hubbard Feeds Inc.  
PO Box 8500  
Mankato, MN 56002-8500  
(800) 869-7219  
[www.hubbardfeeds.com](http://www.hubbardfeeds.com)

*Show-Rite® Show Feeds sold at:*

Zahl's Elevator and Feed Mill  
New Carlisle, IN  
(574) 654-3625  
[www.zahlsfeed.com](http://www.zahlsfeed.com)

National Tamworth Swine Association  
53147 Rosewood Road  
New Carlisle, IN 46552

Breeding Certificate of Service

When the sire of a litter is not owned by the owner of the dam, this form must be completed by the owner of the sire and must accompany the application to register the litter. Send to new owner of sow with recorded pedigree is selling a bred sow or gilt, or fill out for him if breeding a sow he owns.

Name of Sow	Date of Service
Reg. No of Sow	
Owner of Sow When Serviced	
Name of Service Boar	
Reg No of Boar	
Signed	
Owner of Service Boar at time of Service	

Breeding Certificate of Service

When the sire of a litter is not owned by the owner of the dam, this form must be completed by the owner of the sire and must accompany the application to register the litter. Send to new owner of sow with recorded pedigree is selling a bred sow or gilt, or fill out for him if breeding a sow he owns.

Name of Sow	Date of Service
Reg. No of Sow	
Owner of Sow When Serviced	
Name of Service Boar	
Reg No of Boar	
Signed	
Owner of Service Boar at time of Service	



# SWINE GESTATION TABLE

## 115 DAYS

Bred Jan.	1	2	3	4	5	6	7	8	9	10	11	12	13	14	15	16	17	18	19	20	21	22	23	24	25	26	27	28	29	30	31	- Jan.
Farrow Apr.	26	27	28	29	30	1	2	3	4	5	6	7	8	9	10	11	12	13	14	15	16	17	18	19	20	21	22	23	24	25	26	- May.
Bred Feb.	1	2	3	4	5	6	7	8	9	10	11	12	13	14	15	16	17	18	19	20	21	22	23	24	25	26	27	28	-	-	-	- Feb.
Farrow May	27	28	29	30	31	1	2	3	4	5	6	7	8	9	10	11	12	13	14	15	16	17	18	19	20	21	22	23	-	-	-	- Jun.
Bred Mar.	1	2	3	4	5	6	7	8	9	10	11	12	13	14	15	16	17	18	19	20	21	22	23	24	25	26	27	28	29	30	31	- Mar.
Farrow Jun.	24	25	26	27	28	29	30	1	2	3	4	5	6	7	8	9	10	11	12	13	14	15	16	17	18	19	20	21	22	23	24	- Jul.
Bred Apr.	1	2	3	4	5	6	7	8	9	10	11	12	13	14	15	16	17	18	19	20	21	22	23	24	25	26	27	28	29	30	-	- Apr.
Farrow Jul.	25	26	27	28	29	30	31	1	2	3	4	5	6	7	8	9	10	11	12	13	14	15	16	17	18	19	20	21	22	23	-	- Aug.
Bred May.	1	2	3	4	5	6	7	8	9	10	11	12	13	14	15	16	17	18	19	20	21	22	23	24	25	26	27	28	29	30	31	- May.
Farrow Aug.	24	25	26	27	28	29	30	31	1	2	3	4	5	6	7	8	9	10	11	12	13	14	15	16	17	18	19	20	21	22	23	- Sep.
Bred Jun.	1	2	3	4	5	6	7	8	9	10	11	12	13	14	15	16	17	18	19	20	21	22	23	24	25	26	27	28	29	30	-	- Jun.
Farrow Sep.	24	25	26	27	28	29	30	1	2	3	4	5	6	7	8	9	10	11	12	13	14	15	16	17	18	19	20	21	22	23	-	- Oct.
Bred Jul.	1	2	3	4	5	6	7	8	9	10	11	12	13	14	15	16	17	18	19	20	21	22	23	24	25	26	27	28	29	30	31	- Jul.
Farrow Oct.	24	25	26	27	28	29	30	31	1	2	3	4	5	6	7	8	9	10	11	12	13	14	15	16	17	18	19	20	21	22	23	- Nov.
Bred Aug.	1	2	3	4	5	6	7	8	9	10	11	12	13	14	15	16	17	18	19	20	21	22	23	24	25	26	27	28	29	30	31	- Aug.
Farrow Nov.	24	25	26	27	28	29	30	1	2	3	4	5	6	7	8	9	10	11	12	13	14	15	16	17	18	19	20	21	22	23	24	- Dec.
Bred Sep.	1	2	3	4	5	6	7	8	9	10	11	12	13	14	15	16	17	18	19	20	21	22	23	24	25	26	27	28	29	30	-	- Sep.
Farrow Dec.	25	26	27	28	29	30	31	1	2	3	4	5	6	7	8	9	10	11	12	13	14	15	16	17	18	19	20	21	22	23	-	- Jan.
Bred Oct.	1	2	3	4	5	6	7	8	9	10	11	12	13	14	15	16	17	18	19	20	21	22	23	24	25	26	27	28	29	30	31	- Oct.
Farrow Jan.	24	25	26	27	28	29	30	31	1	2	3	4	5	6	7	8	9	10	11	12	13	14	15	16	17	18	19	20	21	22	23	- Feb.
Bred Nov.	1	2	3	4	5	6	7	8	9	10	11	12	13	14	15	16	17	18	19	20	21	22	23	24	25	26	27	28	29	30	-	- Nov.
Farrow Feb.	24	25	26	27	28	1	2	3	4	5	6	7	8	9	10	11	12	13	14	15	16	17	18	19	20	21	22	23	24	25	-	- Mar.
Bred Dec.	1	2	3	4	5	6	7	8	9	10	11	12	13	14	15	16	17	18	19	20	21	22	23	24	25	26	27	28	29	30	31	- Dec.
Farrow Mar.	26	27	28	29	30	31	1	2	3	4	5	6	7	8	9	10	11	12	13	14	15	16	17	18	19	20	21	22	23	24	25	- Apr.

### TAMWORTH ORIGIN AND HISTORY

The Tamworth originated in Ireland where they were known as "Irish Grazers", being given that name due to the fact that they were such wonderful foragers. About 1812 Sir Robert Peel, being impressed with the characteristic of these hogs imported some of them to his estate at Tamworth, England. It is from this place they derived their name.

An English authority, who calls it the "Mahogany" or "Grizzly" pig, says it was extensively bred in several of the midland counties of England early in the nineteenth century. When the droves were mainly kept in the woods and forests. They are not a composite breed, and are thought by many to be one of the oldest and purest breeds in Britain.

### THE TAMWORTH BEFORE IMPROVEMENT

They were long of limb, long in the snout and flat in the rib. They were active, hardy, good rustlers, and very prolific, but they were slow feeders and late in maturing.

### THE IMPROVEMENT OF TAMWORTHS

This has been almost entirely effected through selection, judicious breeding, and management. It is now pretty generally conceded that the blood of other breeds has not been used to any extent in the improvement of Tamworths. Tamworths have been used in developing other breeds in the United States.

### WHEN IMPROVEMENT WAS EFFECTED

They appear to have been improved to a considerable extent before the middle of the 19th Century, as they were given First Honors at the Royal Agricultural Society's Show when competing with large breeds as early as 1847. But subsequent to this period they sank into obscurity, and were only known in some local districts. About 1877 a demand grew up for more hogs of the bacon type, and breeders of Tamworths brought their favorites to the front in England.

### THE FIRST TAMWORTHS IN THE UNITED STATES

The first Tamworths in the United States were those imported by Thomas Bennett of Rossville, Illinois in 1882. In the following decade, Tamworths were also imported into Canada and the breed gradually became known in both countries. The Tamworth has two characteristics for which it was entitled to preeminence; i.e.; an unusual proportion of lean meat, and large litters of pigs; also that Tamworths will make as many pounds of gain, largely lean meat, from a given weight of feed as will hogs of any other breed. From these early imports, the Colorado agricultural College's three year farm average for all sows was ten live pigs to a litter. A two-year old sow weighing 750 pounds had 18 live pigs at one farrowing, and a Tamworth at the Iowa Agricultural College raised 33 pigs in one year.

### ORGANIZATION

Tamworth Swine are protected by registration in Great Britain, the United States and Canada. The American Tamworth Swine Record Association was organized in 1897.



**SHAFFER'S  
GOLDRUSH**

SHOW PIGS SIRES • BRED GILTS • SHOW PIGS

# Powerful Tamworth Boar Line Up!

## **Bulldozer**

Record Breaker x Dozer



## **Great Expectations**

Record Breaker x Ferrari



Reserve Champion Tamworth Boar 2016 Indiana State Fair

**888.690.2022 – [www.shaffergoldrush.com](http://www.shaffergoldrush.com)**



# Youth of Today





# Youth of Today





Tamworth Swine Association  
53147 Rosewood Road  
New Carlisle, IN 46552

Ownership Transfer Application

EN	Sex	Reg #
Name of Pig		
Sale Date		
Buyer Name		
Address		
City	State	Zip
Owner's Signature		

EN	Sex	Reg #
Name of Pig		
Sale Date		
Buyer Name		
Address		
City	State	Zip
Owner's Signature		

# Moore Farms



## Skid Mark

### Ferrari x Prairie Dogg

Owned with Sugar Creek Genetics

Res. Jr. Champ Boar 2014 IN State Fair

Premier Sire 2015 Summer Type Conf. Springfield



5th Overall Tam Gilt 2014 Team  
Purebred(Littermate to Skid Mark)



Res. Champ Tam Gilt 2014 IN  
State Fair(Littermate to Skid)



Champ B&O Tam Gilt and  
Champ Open Gilt 2015 STC



3<sup>rd</sup> Overall Tam barrow 2015 Team  
Purebred (Sired by Skid Mark)



4<sup>th</sup> Overall Tam Barrow 2015  
Team Purebred(sired by Skid)



Champ. Tam Boar 2015 STC  
(Sired by Skid bred by Sugar Creek)

A Proven Boar with a Track Record of Siring Champions!!!

Contact us to purchase semen.

call or text

Ira: (812) 607-0108 or Lester: (812) 607-0250

Also follow our Moore Farms Facebook page for updates!



**LOOF 16 BIG SHOT 11-1**

LOOF ONE SHOT X LOOF FERRARI  
\$125 per dose

DOUG LOOF: 507-589-0199    RADCLIFFE, IOWA



**TAMWORTH SWINE ASSOC.**

53147 Rosewood Rd.  
New Carlisle, IN 46552